



2020

ANCIENT ORDER OF HIBERNIANS SAINT PATRICK'S DAY PARADE

Increased Security and Traffic Control March 17 in Dogtown!

Those attending this year's Ancient Order of Hibernians Saint Patrick's Day Parade and the following Dogtown Irish Festival on March 17 will once again see an enhanced security presence through the parade viewing area and Dogtown neighborhood.

Those entering the festival/parade area will be required to go thorough **25 entry/exit areas** along the parade route, operated by security guards from Contemporary Services Corporation (CSC)

These security checkpoints will be operational between **6:00 AM to 10:00 PM** to enforce festival policies, direct traffic, marshal the route, and protect street closures.

NO OUTSIDE ALCOHOL ALLOWED

All backpacks and coolers entering the checkpoints **WILL BE SEARCHED**, and anyone trying to enter the checkpoints with **alcohol or glass** will be turned away.

The rules are in place to discourage over imbibing, to stem underage drinking and to cut down on the amount of trash in the parade area. Mo State Liquor Control Agents in the Dogtown area on Saint Patrick's Day will maintain a zero tolerance policy and are efficient at recognizing offenders. Those caught drinking underage will be issued a summons that will result in a court appearance and a maximum penalty of \$500.00.

Families who need backpacks or coolers for childcare purposes will be admitted by security after a brief search at the checkpoint. If alcohol, or other prohibited items (i.e. glass) are comingled in

the contents of the backpacks, those particular items will not be allowed and must be disposed prior to entering the festival area.

The Festival organizers want to remind those attending St. Patrick's Day festivities on March 17 that the Dogtown/Clayton Tamm neighborhood is a residential area and that everyone should be respectful of both local residents and their property.

Trespassing can be punishable by up to one year in jail and/or a significant fine. Vandalism can result in \$250.00 to \$500.00 fine and/or 90 days in jail. Also illegally parked vehicles will be ticketed and towed.

Festival organizers urge all attendees to drink responsibly and drink plenty of water. Please help out the local residents by putting your refuse into a nearby trash bin or recycling bin which will be deployed throughout the area.

Checkpoints:

- Wells and Government Traffic Circle
- Oakland (due west of Tamm Overpass)
- Oakland (at Turtle Park Lot entrance)
- Oakland and Graham
- Oakland and Hampton
- Berthold and Art Hill
- Berthold and Graham
- Berthold and Clayton
- Clayton and Art Hill
- Graham and West Park
- Gregg and Wade
- Gregg and Lloyd
- Gregg and alley between Lloyd and Clayton and Graham
- Wise and Childress
- Victoria and Graham
- Alley and Childress (west side of route, opposite and south of Victoria)
- West Park and Childress
- West Park and Graham
- Nashville and Childress
- Wade and Childress
- Wade and Gregg
- Villa and Childress
- Wade and Gregg
- Alley and Childress (west side of route, between Villa and Lloyd)

- Lloyd and Childress)
- Lloyd and Gregg
- Brockschmidt Place and Childress
- Dyson and Gregg
- Tamm and Manchester

(see checkpoint map – last page)

“NO PARKING”

“No Parking” areas will be designated along the parade route that will be enforced promptly at **6:00 AM** on the morning of the 17th. The parade route will be locked down to public traffic at **8:00 AM**. All attending are strongly advised to avoid driving near the parade route after **8:00 AM** due to traffic congestion. When possible, please consider carpooling, using a cab, or arranging a drop-off as parking in Dogtown will be **extremely limited**.

A new safety feature added this year is **TAMM AVENUE AND ALL CROSS STREETS ONE BLOCK IN EACH DIRECTION WILL BE CLOSED BETWEEN 6:00 AM TO 10:00 PM** to ensure pedestrian safety.

Many cross streets off Tamm will be designated **“NO PARKING”** areas.

Parking and traffic along this portion of Tamm will reopen later than in prior years, assist festival organizers in disbanding the event and also allow cleanup of the site before street parking and normal traffic resumes.

To prevent unauthorized vehicles from accessing the parade route and festival area, heavy barricades will be placed on most of the streets intersecting with the parade route along Tamm. These streets will remain blocked until cleaning is finished and they are reopened. Potentially as late as **10:00PM**

When departing the festival area, please be advised that east/west traffic through the festival area will be limited on March 17th. Manchester will remain open throughout the day.

If you are parked to the west of Tamm, please depart the neighborhood heading west toward McCausland or Skinker. If you are parked east of Tamm, please depart heading east toward Hampton.

“NO PARKING” AREAS:

Childress (West Side) Brockshmidt /Oakland **March 17-12 AM to 6 PM**

Graham (East Side) Oakland/Manchester-**March 17-12 AM to 6PM**

Berthold (50 Ft' off of Tamm in both directions on both sides for equipment staging) **March 15-8AM to Mar 17-10 PM**

Clayton (50 Ft' off of Tamm in both directions on both sides for equipment staging) **March 15-8 AM to Mar 17- 10 PM**

Wise (50 Ft' off of Tamm in both directions on both sides for equipment staging) **March 15-8 AM to Mar 17- 10 PM**

Victoria (50 Ft' off of Tamm in both directions on both sides for equipment staging) **March 15-8 AM to Mar 17- 10 PM**

West Park (50 Ft' off of Tamm in both directions on both sides for equipment staging) **March 15-8 AM to Mar 17- 10 PM**

Nashville (50 Ft' off of Tamm in both directions on both sides for equipment staging) **March 15-8 AM to Mar 17- 10 PM**

Wade (50 Ft' off of Tamm in both directions on both sides for equipment staging) **March 15-8 AM to Mar 17- 10 PM**

Lloyd (50 Ft' off of Tamm in both directions on both sides for equipment staging)) **March 15 – 8 AM to Mar 17-10 PM**

Brockschmidt (50 Ft' off of Tamm in both directions on both sides for equipment staging) **March 15 – 8 AM to Mar 17-10 PM**

Dyson (50 Ft' off of Tamm in both directions on both sides for equipment staging) **March 15 – 8 AM to Mar 17-10 PM.**

ALL CLOSED STREETS ARE “NO PARKING” DURING EVENT

STREET CLOSURES:

Wells Government/Tamm Overpass-Closed from **6:00 AM to 1:00 PM**

Tamm Overpass Wells/Oakland-Closed **from 6:00 AM to 1:00 PM**

Oakland Childress Graham - Closed from **6:00 AM to 1:00 PM**

Art Hill Clayton/Oakland-Closed from **6:00 AM to 1:00 PM**

Tamm Oakland/West Park-Closed from **6:00 AM to 10:00 PM**

Tamm West Park/Manchester-Closed from **6:00 AM to 6:00 PM**

Berthold Childress/Graham-Closed from **6:00 AM to 10:00 PM**

Clayton Childress / Graham-Closed from **6:00 AM to 10:00 PM**

Wise Childress/Tamm-Closed from **6:00 AM to 10:00 PM**

Victoria Tamm/Graham-Closed from **6:00 AM to 10:00 PM**

West Park Childress/Graham-Closed from **6:00 AM 6:00 PM**

Nashville Childress/Tamm-Closed from **6:00 AM to 6:00 PM**

Wade Childress/Gregg-Closed from **6:00 AM to 6:00 PM**

Lloyd Childress/Gregg-Closed from **6:00 AM to 6:00 PM**

Brockschmidt Childress/Tamm-Closed from **6:00 AM to 6:00 PM**

Dyson Tamm/Gregg - Closed from **6:00 AM to 6:00 PM**

(see maps below)

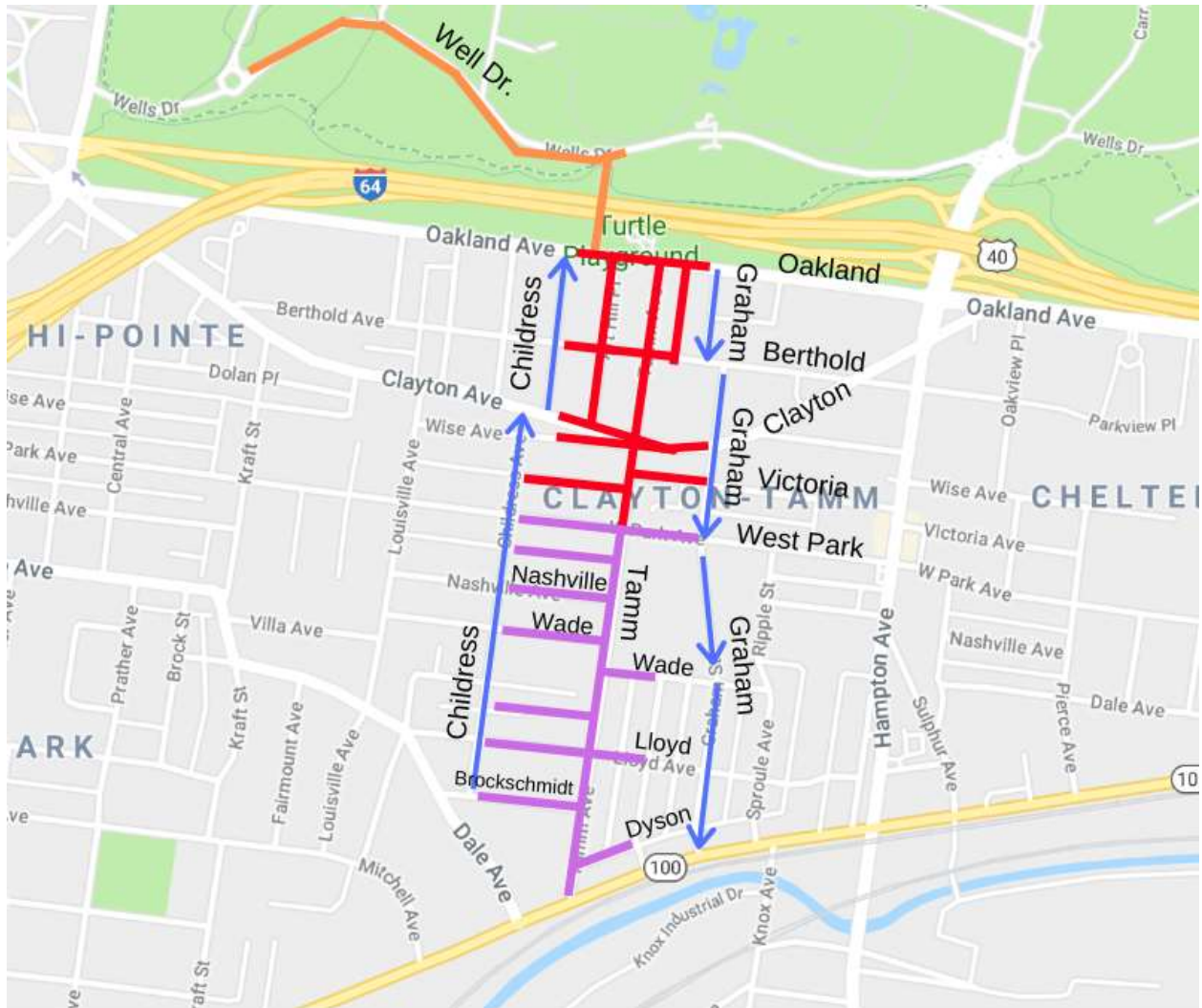

- = Street Closed (6AM - 10PM)
- = Street Closed (6AM - 6PM)
- = Street Closed (6AM - 1PM)
- ← = One-way (6AM - 10PM)

STREET CLOSURES MAP

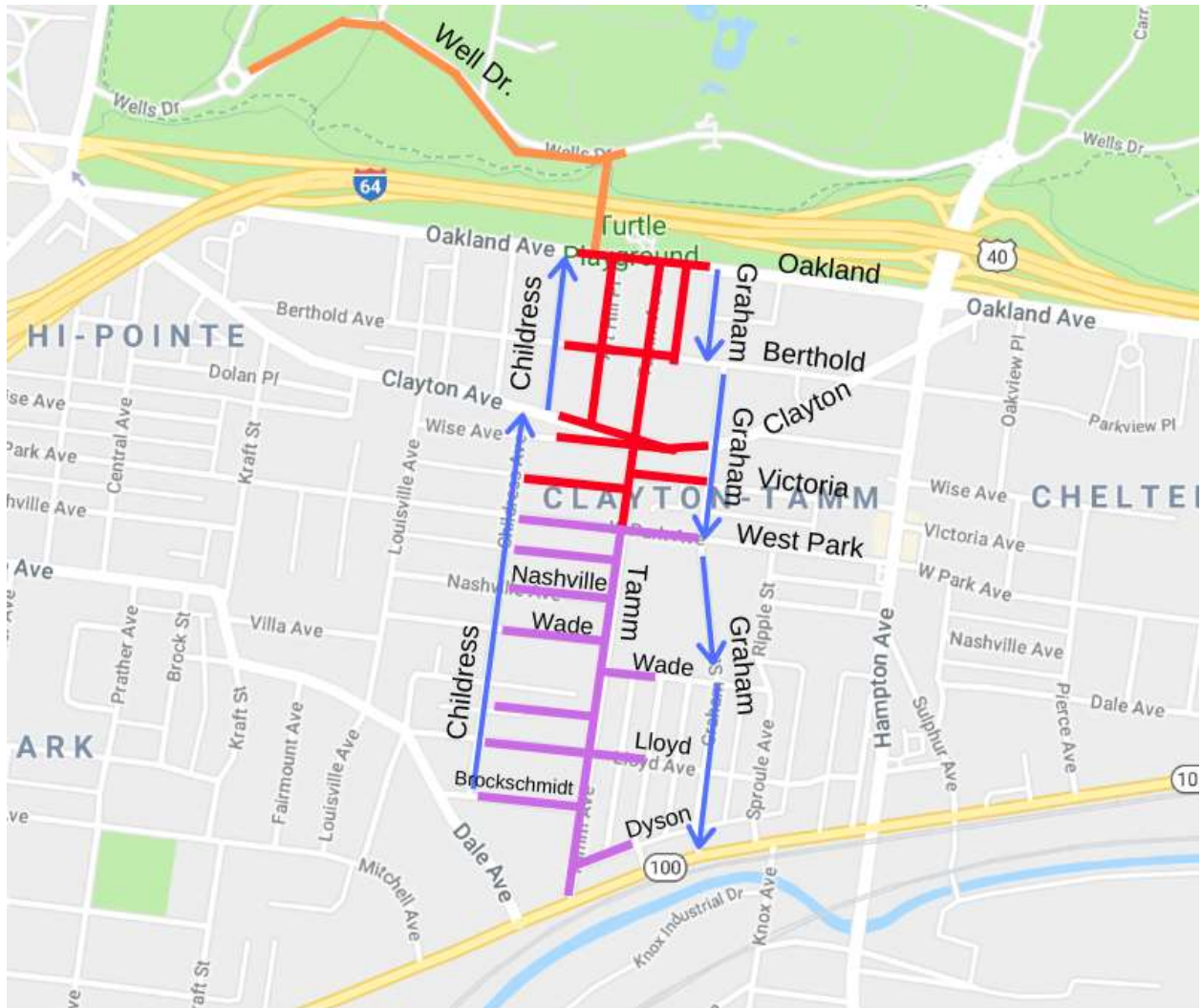

- = Street Closed (6AM - 10PM)
- = Street Closed (6AM - 6PM)
- = Street Closed (6AM - 1PM)
- ← = One-way (6AM - 10PM)

STREET CLOSURES MAP

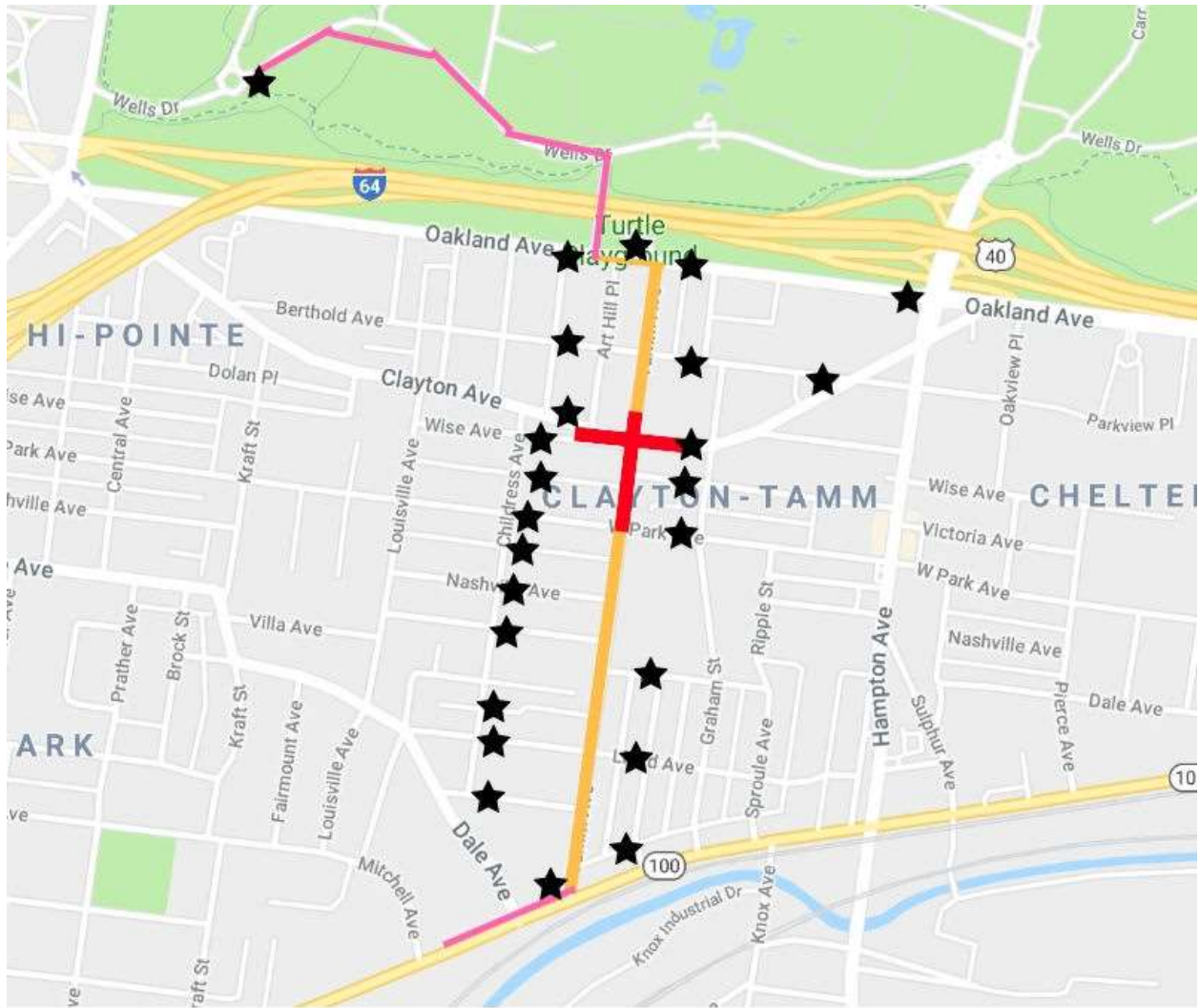

- = parade route
- = disbandment
- = festival zone
- ★ = Entry/Exit Security Checkpoint

SECURITY CHECKPOINT MAP